

THIS DOCUMENT IS ISSUED FOR APPROVAL IN ACCORDANCE WITH OUR PROPOSAL. CHANGES MAY AFFECT CONTRACT PRICE AND/OR LEAD TIME. SHIPMENT DATE WILL NOT BE ESTABLISHED UNTIL AN APPROVED DOCUMENT IS RECEIVED.

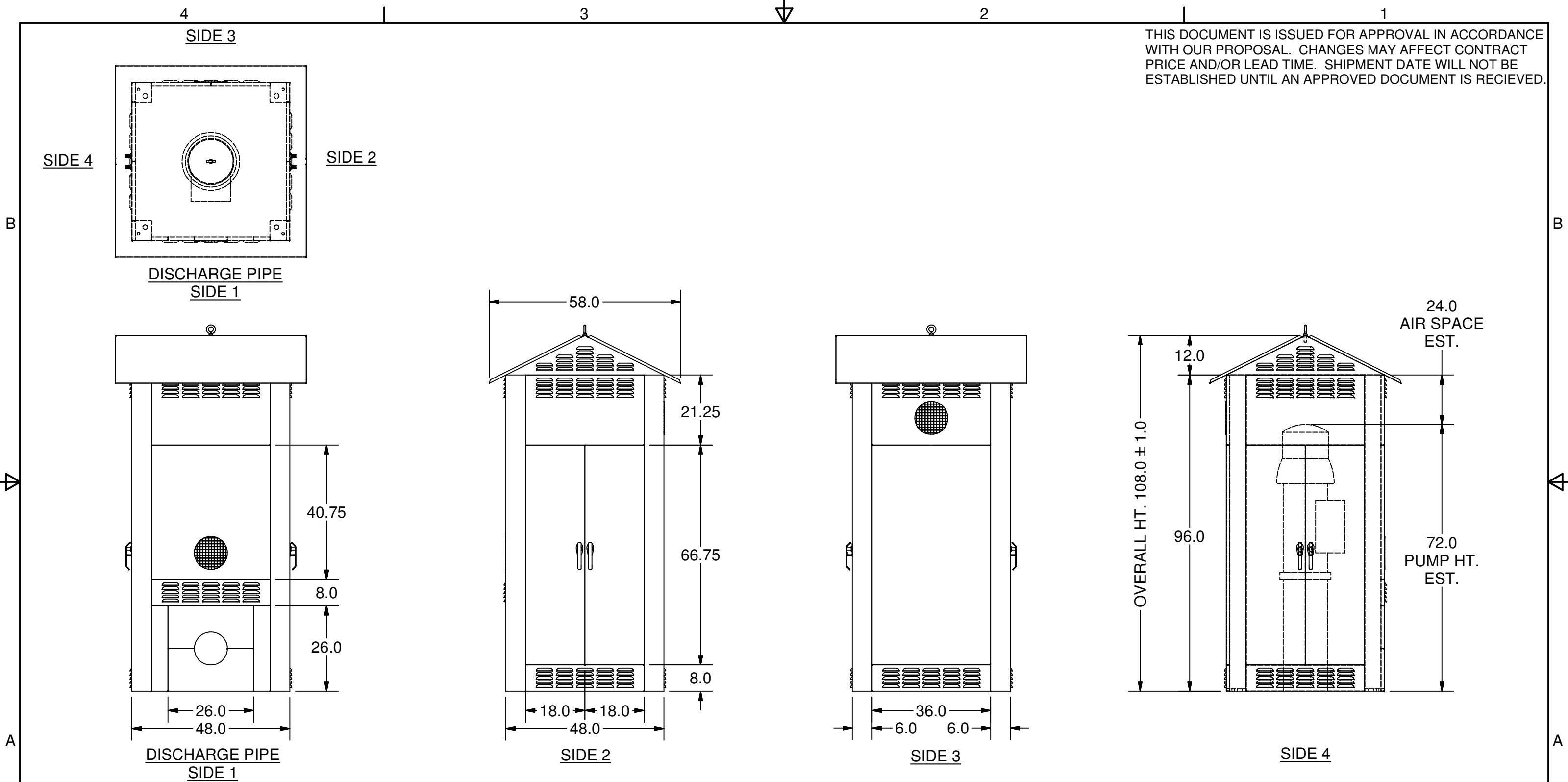

GENERAL NOTES:

1. ACOUSTICAL ENCLOSURE SHALL BE INSTALLED BY CONTRACTOR.
2. THE ENCLOSURE SHALL BE INSTALLED WITH A BOOM TRUCK OR EQUIVALENT.
3. THE CONTRACTOR SHALL NOT DISASSEMBLE PUMP ENCLOSURE FOR OR DURING INSTALLATION.
4. CONCRETE SLAB, ELECTRICAL CONNECTIONS AND ANCHOR BOLTS NOT PROVIDED BY RPS INDUSTRIES.
5. POWDER COAT: SHERWIN WILLIAMS PGS8-40214-C50 "GROUSE TAN"
6. INSTALL (2) GRAINGER FAN P/N 4YDY82, (1) GRAINGER THERMOSTAT P/N 2E340

<p>PROPRIETARY NOTICE THIS DRAWING IS CONFIDENTIAL AND THE PROPERTY OF RPS INDUSTRIES AND IS NOT TO BE REPRODUCED OR SHOWN TO OTHERS WITHOUT THE WRITTEN CONSENT OF RPS INDUSTRIES.</p> <p>DO NOT SCALE DRAWINGS FROM THIS SHEET</p>	<p>CUSTOMER: SAMPLE DRAWING</p>		<p>RPS INDUSTRIES PRECISION SHEET METAL 11105 SW INDUSTRIAL WAY, BLDG 6, BAY1 TUALATIN, OREGON 97062 PH. 503-691-5972 FAX 503-885-9331 WWW.RPSUSA.COM</p>	
	<p>TITLE: ACOUSTIC PUMP ENCLOSURE 48" X 48" X 96" STATION VIS-301 PUMP B</p>		<p>DATE: 4/1/14</p>	<p>DRAWN: RPS</p>
<p>DRAWING NO.</p>	<p>SCALE: NONE</p>	<p>REV: A</p>	<p>SHEET: 1 OF 1</p>	